REMEMBER!
Albany is a City of homes! It wouldn't be if it were not for your local merchants. Houses do not make a City. Support them, your property values depend on it!

Albany Times

IMPORTANT NUMBERS
Albany Times.....LAnd. 5-1510
Police Dept.....LAnd. 5-7300
Fire Dept.....LAnd. 5-7140

★ ★ The Only Newspaper Printed and Published in the City of Albany ★ ★ ★ ★ ★ ★ Declared a Legal Newspaper by Act of Superior Court for Alameda County ★ ★ ★

OL. XXII — ALBANY, ALAMEDA COUNTY, CALIFORNIA, FRIDAY, JULY 19, 1957 — Number 44

Costume Party Hobo Convention At Terrace Park

Albany's Recreation Department cial "Fun for All" summer pro- m for boys and girls will hold "Hobo Convention" Friday, y 19, tomorrow, at Terrace Park cording to Emmett Devine, Sup- ntendent of the City's Parks Recreation. All guests are ask- to dress as "raggedly" as pos- le. Activities starting at 12:30 include a hunt, hobo dice and wooden race. Gene DeSoto, di- tor at Terrace, is in charge of event.

Day camp sessions will start nday, July 22, at Memorial, Uni- rsity and Terrace Parks. The gram from 10 a.m. to 3:30 p.m. ch week day includes nature dy hikes, crafts, games, story ling, singing, cook-outs and oth- things that the youngsters may in within limits of camp facili- s. The camps will run concur- ntly at each of the play areas for ys and girls, 5 through 11. High- ting the camp session will be Family Pow-Wow Friday eve- ng, July 26 from 6 to 9 p.m. fea- ring baseball games, races and an ening campfire for all members the family. Families are to bring ir own picnic supper, including king utensiles, plates and drink- g cups.

Other events for the week of ly 22 through 26 include a golf nt at Terrace and Memorial rks for both boys and girls, 8 rough 12. Events include golf ting, approach for accuracy, ve for distance and clock golf. Wednesday, July 24, skipmobile ips will be held at both Memorial d Terraace Parks.

Teen-age activities of badminton, ble tennis, volleyball and juke box nces are held every Wednesday enings at the Community Center, ghth and Monroe from 7 to 10 m.

Tennis instruction for children through 12 is given on Monday, Wednesday, and Friday from 9:30 10:30 at Terrace Park.

St. Rose Circle To Stage Whist

St. Rose Circle of St. Cornelius hurch, 28th and Macdonald, Rich- ond, are holding a whist at 8 clock on Wednesday, July 24 in e school cafeteria. Refreshments l be served after the whist.

ALBANY
SOLANO AT SAN PABLO
NOW SEE THIS
ENDS TUESDAY
BURT KIRK
LANCASTER·DOUGLAS
in HAL WALLIS' Production of
GUNFIGHT AT THE O.K. CORRAL
TECHNICOLOR®
VISTAVISION A Paramount Picture
Biggest Western Since "Shane"
THEY WERE PEOPLE OF THE EARTH LUSTY·VIOLENT·PRIMITIVE!
PIER ANGELI · MEL FERRER
JOHN KERR · MICHELE MORGAN
THE VINTAGE
from M-G-M in CINEMASCOPE and METROCOLOR
SAT. MAT. - 1 P.M. Cont.
For Children and Adults
A Fine Show For
Birthday Parties
WALT DISNEY'S
Davy Crockett
And THE RIVER PIRATES
Plus "MEN IN SPACE"
Hop Harrigan - Ace of Airways
And Cartoon
OH BOY - WHAT A SHOW
STARTS NEXT WED.
Jane Mansfield
Joan Collins - Dan Dailey
Rick Jasson
JOHN STEINBECK'S
THE WAYWARD BUS
CINEMASCOPE
from 20th CENTURY-FOX
Joel MacCrae
Cinemascope Color
THE OAKLAHOMAN

This Is Albany

An Old Time Auction Sale is on the agenda for amusement and profit when Albany Seniors meet in their club room, 850 Masonic Avenue, July 23, at 8 p.m.

During the evening members will honor all whose birthdays occurred during the month of July. Cake and coffee will be served.

Dancing by the Hop-n-Glide group will be held in the Cornell School auditorium, Thursday, July 25, at 8 p.m., with supervised instruction. For informataion, call LA 5-4165.

☆

The regular meeting of Fidelis Shrine No. 60, Order of the White Shrine of Jerusalem will be held Monday evening, July 22, at the Masonic Temple, 533 San Pablo Ave., Albany, at 8 p.m.

This will be an appointive officers party with Roland Grisham and Stella Noe, co-chairmen. The theme is Hawaiian Holiday and all appointed officers will take part in the entertainment which will follow the meeting.

Josephine Broyles the Worthy High Priestess and Peter Noe the Watchman of Shepherds will preside.

☆

Bayview Auxiliary No. 2323 Fraternal Order of Eagles, will hold its regular meeting on Tuesday evening, July 23, at 8 p.m. in the Eagles Hall, 3205 Carlson Blvd., El Cerrito. Lydia Woodstock will officiate as Madam President and Eileen Peterson in charge of refreshments.

☆

The Ladies' Auxiliary to Albany Post 2658, Veterans of Foreign Wars will hold a benefit whist party, Tuesday, July 23. The party will begin at 8 p.m. in the Albany Veterans Memorial Building located at Ramona and Portland Avenues. All proceeds will be used for veterans welfare and the National Home for Widows and Orphans. Chairman Agnes Baker cordially invites the public. Refreshments will be served.

☆

SAN DIEGO, Calif. (FHTNC) — Charles W. Rae, son of Mr. and Mrs. Clinton W. Rae, of 919 Taylor St., Albany, graduated from recruit training June 29, at the Naval Training Center, San Diego, Calif.

Fireman Freddy Says:

After stowing your outboard motor away be sure that the fuel is stored in a metal container and there is no oil drip on the floor.

Legion Auxiliary Party Will Honor Mrs. Hammer

Mrs. Katherine Hammer, retiring president of the Albany Unit No. 292 American Legion Auxiliary, will be honored at a party at the home of Mrs. Mabel Nelson, 1571 Visalia Ave., Berkeley, Thursday, July 18th at 8 p.m.

Arrangements are being made by Mrs. Grace Jones, newly elected president, assisted by Mrs. Ella Clem and Mrs. Mabel Nelson. Invitations have been sent to 1956 and 1957 officers and committee chairmen.

Mrs. Hammer will preside over her final meeting July 22, 8:15 p.m. at the Veterans Memorial Building, other officers and committee chairmen will make their last reports.

Delegates who represented Albany Unit at the American Legion Auxiliary Department Convention in Long Beach, June 27, will give reports of the proceedings.

Publicity Chairman Mrs. Ruth Holland, will present to Mrs. Hammer the unit 1956 and 1957 Press Book.

Plans for the Units' installation of new officers to be held August 2 will be completed.

The newly elected officers are: President, Mrs. Grace Jones; 1st Vice President, Mrs. Ella Clem; 2nd Vice President, Mrs. Alta Klein; Jr. Past President, Mrs. Katherine Hammer; Secretary, Mrs Zella Lindh; Treasurer, Mrs. Esther Snyder; Chaplain, Mrs. Mabel Nelson; Historian, Mrs. Bessie Scott; Sgt.-at-Arms, Mrs. Dorothy Neilson; Executive Committee Women: Mrs. Rilla Moore, Mrs. Ruth Holland and Mrs. Edna Johnson; Musician, Mrs. Una Roderick.

Hi-Fashion Fabrics Has Two-Day Sale

N. P. Reekas, owner of Hi-Fashion Fabrics of California, at Solano and Key Route is holding a week end sale of summer fabrics to clear the way for new stocks of fall materials which are beginning to come in now. Mrs. Reekas has just returned from a buying trip through the East and it is necessary to make room for fall and winter materials.

The two-day sale is on Friday and Saturday, with the store open Friday night. The summer stocks on sale include Bates, cottons, ginghams, chambrays, Dacron Linen, Everglaze, Dacron and cotton plaids, taffetas, gold prints, etc. There will be available a wide variety of designs and colors.

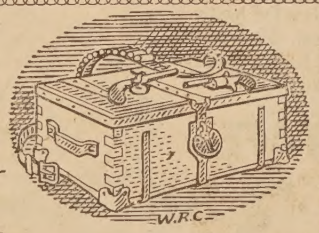

GUARDING THE STRONG BOX

That was the job of the shotgun messenger. And riding shotgun on the Hangtown Stage was a risky job. These old iron-bound strong boxes were considered formidable items—but every once in a while ...

If you're looking for a safe place today, you'll find it here at your home-town bank. There's nothing safer than a SAFE DEPOSIT BOX in our concrete and steel vault. 24 hour-a-day protection—accessible only to you—and costs just a few cents a week. Protect your valuables in a SAFE DEPOSIT BOX.

Mechanics Bank

Richmond • Civic Center • San Pablo
El Sobrante • Albany • El Cerrito

* MEMBER FEDERAL DEPOSIT INSURANCE CORPORATION

1907 A HALF-CENTURY OF SERVICE 1957

Marine Night Scheduled By Albany Legion

After the regular meeting of Albany Post No. 292 The American Legion is concluded Friday evening, the Marines of the Post will take over. For it's going to be Marine Night.

The committee of Marine Veterans headed by Donald H. Karns and his assistants Arthur Carlson, William H. Jones, Walter E. Ellis and Mrs. Jewel (Judy) Hanson will stage a series of stunts such as the members of the Post have never before witnessed. The theme will be the "Marines have Taken over and all will be secured." The Marines as usual will give the past Navy men a bad time. The event will take place at the Veterans Memorial Building.

The awards given to Albany Post at the recent State Convention will be officially presented to the Post Friday, they being the state child welfare trophy and the trophy for the best color guard in the Legion Parade at Long Beach.

Irving Jones, the child welfare chairman, and Color Guard Ser-Sergeant LeRoy Holland, have been designated by Commander Gilbert Sutherland to receive the awards on behalf of the Post.

This will be the last meeting with Commander Gilbert Sutherland presiding, and the last details to put the Post under the direction of Richard Ball on August 2 will be settled. The joint installation of the Auxiliary and Post officers is set for that date.

Albany Couple Celebrate Golden Wedding

In celebration of their golden wedding anniversary, Mr. and Mrs. Wm. E. Davis of 629 Masonic Ave., Albany, will be honored at an open house, July 20, given in the Albany home of their daughtr Elda, and her husband, Wm. O. Foott, Jr.

Their oldest daughter, Mrs. Harold L. Peck and her husband flew out from River Edge, N. J. and their son, Burton Davis and his wife Selma, will come up from Palo Alto.

On hand with many friends to join in the celebration will be four of the couples six grandchildren, Jeff and Jerry Scott, Karla and Gregory Davis. Richard and Robert Peck were unable to attend.

The Davis's who have lived in the bay area for the past 45 years, were married in the Fruitvale district 50 years ago.

Legion Auxiliary 10th District Installs

Officers of the 10th District, American Legion Auxiliary, were installed in Hayward, Wednesday, July 17, at the Veterans Memorial Building. May Cormack, past department president, was installing officer, assisted by nine past district presidents, including two from Albany Unit 292, Margaret Hanahan and Elna Mae Olson. Albany's 1956-57 president, Katherine Hammer, was installed as district marshal, and another Albany member, Virginia Walter, was appointed district press chairman.

Following tthe installation a short business meeting was held, LaVern Cheval of Oakland, new president, presiding. The evening closed with a memorial tribute to the district's beloved member aand distinguished past national president of the American Legion Auxiliary, Ruth Mathebat, who passed away July 4.

DEADLINE
ON ALL COPY
ONE DAY
EARLER

WE NOW GO TO PRESS
WEDNESDAY
INSTEAD OF
THURSDAY

Albany's livewire Junior Chamber of Commerce has just elected and installed a new corps of officers for the coming year. Picture above shows, seated, left to right, President Ed Coulon, Director Norm Jacobson, Secretary Ed Willis, and Second Vice-President Bod Bazelka. Standing, left to right aare: Eldon Wolf, Treasurer; Don Diani, Director; Tom Maloney, Retiring President; Bob Olson, Director, and Bill Jones, First Vice President
— Henry Hildebrand photo

Senior Citizens Pay Honor to First President

Raymond Gill, first president of the Albany Senior Citizens when it was organized in Feb., 1954, was honored at the recent meeting which was held at the Senior Citizens' Center, 850 Masonic Avenue, Albany. Mr. and Mrs. Gill saw the need a few years ago for an organization for Senior Citizens and met with Mrs. Harold G. Denham and Mrs. May Ellis Olson, the latter two being members of the Soroptimist International of Albany, to discuss ideas and plan for organization of a group of older citizens.

Gill was elected first president and at the meeting Tuesday evening was honored by presentation of a gift and cake. Mrs. Charlotte Sanford Butler of Albany and Paul Hansen of Lafayette, popular folk singers, entertained about 70 members and guests by singing several solo numbers and one duet, playing their own accompaniment on guitars. Mrs. Butler dedicated one selection to Mr. Gill. Both folk singers, Mrs. Butler and Mr. Hansen sing over the FM Radio station, KPFA on Shattuck Avenue, on Saturday nights 11 p.m. to midnight when a group of folk singers from the East Bay sing.

The program honoring Gill was about half an hour long. The duet was "Go Tell Aunt Rhody". Mrs. Butler's selections included "Green Broom", "The Fox" (dedicated to Mr. Gill) "Johnny Has Gone for A Soldier," "Lord Randell" and "The Cherry Song." Mr. Hansen sang: "The Little Leatherwing Bat", "The House Carpenter", "The Ravens", "The Traveler' and "John Henry."

Refresments were served and Mr. Gill cut his cake.

Albany Little League Games and Standings Including Saturday

The following games were played on July 9, 11 and 13 with the standing of teams to the latter date listed below. Schedule this week is as follows: Thursday, July 18, 6:30 p.m. — Cards vs. Dodgers; Saturday, July 20, 10 a.m. — Braves vs. Dodgers; 1 p.m.—Cards vs. Giants.

JULY 9

Teams	R.	H.	E.
DODGERS	15		
BRAVES	9		

Winning pitcher, Madera.

JULY 11

GIANTS	10	6	
CARDS	4	6	

Winning pitcher, Pyrsell; Losing pitcher, Whitling.

JULY 13

CARDS	8	4	1
BRAVES	7	8	3

Losing pitcher, Goforth.

GIANTS	3	4	0
DODGERS	2	7	0

Winning pitcher, Danny Souza.

STANDINGS

	Won	Lost	Pct.
CARDS	4	3	.572
GIANTS	4	3	.572
BRAVES	3	4	.428
DODGERS	3	4	.428

Three Albany Boys Have Feature Roles In Richmond Play

Dick Cox, Robert Braun, and Conie Capeluto have feature roles in the Richmond Community Theater production of "Davy Crockett", an oldtime melodrama in five acts. The play will be presented at the Village Playhouse, 105 Park Place, Point Richmond.

Dick Cox, son of Mr. and Mrs. Melvin Cox of 845 Solano Avenue, is a graduate of Albany High. He will play a dual role, "Big Dan" and the country parson.

Robert Braun of 826 Talbot Avenue also attended Albany High. He plays the title role of "Davy Crockett."

Louis Capeluto, son of Mr. and Mrs. Jack Capeluto, of 1600 Solano Avenue, graduated from Albany High School in 1955. Louis, who is a seasoned actor, will play the part of "Neil", Davy Crockett's rival.

The play will open Friday, July 19, and Saturday, July 20, and will run for every Friday and Saturady through September 7. There will be an alternate cast; one playing every Friday and one playing every Saturday.

For reservation call BE 2-3888 any night except Sunday between 8 p.m. and 10 p.m.

Ice Follies Give Kiddies Big Part In 1957 Program

SAN FRANCISCO — The current edition of Shipstads & Johnson Ice Follies now playing at San Francisco's Winterland is retaining its unchallenged popularity with children patrons in spite of one of the greatest summer show seasons in the bay city in recent years.

The famous Shipstads & Johnson skating animals are again headliners in the 1957 edition. Inky Dinky, the skating black bear, is as real as any star on the ice; and the new two-man animal of this season is a majestic but friendly lion which comes to life with all the realism and appeal of the famous character of Oz. It is skated by those veterans Donald Manning and Gary Johnson.

Ice Follies are scheduled nightly at 8:30, except Monday, with Saturday matinees at 2:30 and two Sunday shows, 1:30 and 5:30. Seats may be reserved by mail or telephone Winterland - WAlnut 1-0112. Tickets are $1.75, 2.20, 2.75, 3.30 and 3.85.

Encinal Circle Plans Whist Party

Encinal Circle No. 361, Neighbors of Woodcraft, are having a Whist Party at Bancroft and Shattuck Avenue, in the Masonic Hall on Wednesday, July 24, 1957 at 8:30 p.m. Wonderful prizes and refreshments.

Hawaiian Film To Be Shown At Rotary Tuesday

Howard Bauer has arranged with Matson Navigation Company for the showing of an excellent film taken in the Hawaiian Islands at the Albany Rotary Club luncheon next Tuesday. Don McCurdy of the Matson company will show the film with Bauer as chairman of the day. President Dick Thomssen will preside. The luncheon, as usual, will be held at the Spenger Grotto, on Fourth Street, just north of University in Berkeley.

Last Tuesday "Tony" McNaughton, Fulbright Scholar and Professor at Ardmore Teachers College in Auckland, New Zealand, gave an interesting and informative talk on his native country. McNaughton has spent the last year teaching and doing graduate work at U.C. He leaves for home this week end by way of New York and London.

President Dick Thomssen announced the annual Inter-City Rotary Club meeting and barbecue, in which all Rotary clubs of the East Bay join, will be held at Orinda Country Club Thursday, Sept. 26.

Boy Scouts Add Ranch to Camp Redwood

According to Scout Executive Victor Lindblad the Mt. Diablo Council, Boy Scouts of America recently approved the purchase of the Wallace Johnson Ranch in the Santa Cruz Mountains near Boulder Creek.

The ranch embraces 160 acres of forest land together with two large modern barns, two homes, reservoir, and numerous small buildings.

The property adjoins the 420 acres given to the Mt. Diablo Council by Mr. and Mrs. Wallace Johnson several years ago. It will increase the Camp Redwood property in that area to 580 acres.

The Council recently launched an extensive building program in the camp. To date, the director's home is nearing completion, the excavation and levelling has been done for the mess hall, roads have been built and brush has been cleared for additional building sites. Approximately 35 buildings and a commodious swimming pool will be constructed in order to complete the program of expansion as approved by the Council Executive Board.

The camp expansion is necessary to serve the ever increasing number of boys enteging the Scout movement. Over 21,000 boys now hold membership in the Mt. Diablo Council.

Ford Carr will be the resident camp director and will supervise the camp development and will direct the activities program at the camp.

The additional land will be paid for thru the contributions of friends of the Scout movement. The materials for the building now being erected have been contributed by friends of Scouting. The construction is being done by volunteer work partic..

OVERPASS START IN DECEMBER PREDICTED

Albany's second overpass on the East Shore Freeway, delayed from year to year for several years in spite of protests over the present structure's inadequacy, and a parade of accidents, at last appears likely to be started within the year, according to reports revealed at Monday night's council meeting.

The council received a tentative list of recommendations from the Alameda County Highway Advisory Committee in which the Albany structure was high on the list in the 1958-59 program. It also received a verbal report from Councilman Jerome Blank who is a member of the Advisory Committee in which he stated that most of the paper work precedent to the start of construction has been completed, and that he "would not be surprised" if actual work were to be started as early as December of the current year.

Blank explained that the action of the advisory committee was far from final, and is merely a "recommendation" to the State Highway commission, but that he believed the project would be approved for an early start and would be included in the highway budget for 1958-59.

Tentative plans for the improvement of the freeway include the construction of a parallel overpass to the west of the present one to carry southbound traffic exclusively, while the present overpass would be adapted to a three lane northbound structure. The present overpass has four lanes — two northbound and two southbound, but they are slightly below normal in width.

The council adopted a resolution approving tthe advisory committee's report, subject to the study and approval of City Engineer Wayne McAuley.

The council also approved a public meeting at 7:30 p.m. on July 25 with the Albany Planning Commission at which zoning changes will be discussed with experts who have been studying a master plan looking into the city's growth and future needs.

A communication from the Albany Pre-School Mothers Club asking the council to declare Sunday, Sept. 15 as "Albany Pre-School Day", was approved and the Mayor instructed to issue a proclamation to that effect "at an appropriate time."

A scheduled public hearing on the report of the Superintendent of City Streets on Repairs of Sidewalks, Curbs, or Driveways resulting in no protests, the council instructed City Attorney Foley to prepare a resolution accepting the report and authorizing the city engineer to go ahead, with the costs to be added to the assessment rolls.

Similar action was taken on the report on Construction of Sidewalks, Curbs, or Driveways, there being no protests filed.

Request of the Oklahoma Ramblers for a permit to conduct public dances at the Community Center was denied on the ground the chief of police had offered objections and that it appeared to the council to be unwise to allow a private profit making organization to hold dances in a city building.

Resolution No. 57-90 authorizing the acceptance of an amendment to an agreement with Herrick Memorial Hospital of Berkeley for emergency cases was adopted.

The council also adopted a motion calling for a telegram to be sent to Governor Knight urging that he sign three bills now before him providing for recreation facilities at different points in Alameda County. Councilman Blank spoke in favor of the move on the ground that while the three facilities would not directly affect the City of Albany they would be of indirect benefit.

NOTICE

City of Albany Dog Licenses for 1957-58 are now due and payable.
ROBERT G. OLSON
License Collector.

Obituary

CAMILLE HENRIKSEN

Funeral services were held Wednesday, July 17th, at the Ellis-Olson Mortuary, Albany, for Camille Henriksen, who passed away in an Oakland hospital after a three months illness. Mrs. Henriksen was a pioneer resident of Albany, having established her home here in 1919. She is survived by her son Henry Henriksen of Albany, with whom she lived at 1219 Marin Avenue. She also leaves a brother Emile Peterson of Los Angeles, 5 grandchildren and 3 great grandchildren. She was a native of Chicago, Illinois, aged 79 years. Rev. O. R. Janke of the Grace Lutheran Church officiated.

FRANK B. PAYNE

Funeral services will be held in Medford, Oregon, for Frank B. Payne, a long time Albany resident, who passed away in an Oakland hospital on July 14th. Mr. Payne had a host of friends in Albany being head City Gardener for the City of Albany for many years. His home address was 524 Evelyn Avenue. He was a native of Goldhill, Oregon, aged 82 years. He is survived by one brother, John M. Payne of Goldhill, Oregon, 1 niece and 6 nephews. He was a charter member of Albany Hive No. 124 of the Maccabees. Burial will take place in the family plot in Medford. Local arrangements were handled by the Ellis-Olson Mortuary.

Control Chemicals Declared Injurious

SACRAMENTO — Two new organic phosphorus compounds used for control of mites on cotton plants have been included in the list of pesticides classified as injurious material by the California Department of Agriculture.

The pest control chemicals are Chipman 6199 and Guthion. Both of the compounds are highly toxic to human beings and other warm blooded animals, the department announced.

Three arsenical dusts and nine organic phosphorus compounds used as pesticides are now classified by the department as injurious materials. Permits must be obtained for their use.

Vista Cerrito O.E.S. Holds Dinner July 25

Vista Cerrito Chapter No. 586, OES will hold its annual Vacation Dinner on Thursday, July 25 in the Albany Masonic Temple, 533 San Pablo Ave., Albany, from 6:30 to 7:30 p.m.

GARY'S BEAUTY SALON

1413 SOLANO AVE. LA. 5-4972

GET SET FOR SUMMER

Ruth Tonkin and Pat Fontaine

Make Your Appointment TODAY For Your New PERMANENT or attractive HAIRDO

OPEN MON. THRU SAT. — Eves. by Appointment

EVANGELISTIC MEETING

You are invited to attend the Evangelistic Service at

1485 SOLANO

STANSBERRY-CAMERON
EVANGELISTIC TEAM

Sponsored by the Albany Church of Christ (Christian)

SUNDAY SERVICES AT ALBANY YMCA

CHURCH DIRECTORY

GRACE LUTHERAN

At Grace Lutheran Church, Santa Fe Ave. at Ward, the Rev. O. R. Janke, pastor, will speak in both the 9:45 and 11 a.m. services next Sunday on the topic, "Parish Prayer Power."

The lesson topic for the graaded classes of the Sunday School meeting at 9:45 a.m. will be "David the King." The junior Bible class meets at the same hour.

A closing service for the vacation Bible school will be held in the church on Friday evening at 7:30 p.m. The children will participate with songs and recitations. The sacrament of Holy Baptism will also be administered in this service. Parents and friends of the children are invited to attend.

ST. ALBAN'S EPISCOPAL

7:30 a.m. — Celebration of Holy Communion.

9:15 a.m. — Celebration Holy Communion. Nursery care provided.

11 a.m. — Morning Prayer and sermon on: "Christian Perfection." Nursery care is provided and a coffee hour, to which all are invited, follows. The rector is the Rev. John Hathaway Blacklidge.

COMMUNITY METHODIST

"Will Jesus Visibly Return to the Earth?" is the question to be discussed this Sunday by the Rev. Douglas H. Henderson at the Albany Community Methodist Church. Summer Sunday Morning Service at 10 a.m. Following the sermon there will be a discussion and question period on which all may participate. This is the third in a series of often asked questions being discussed by the pastor during the summer months. Sunday School is also held at 10 a.m. during the summer.

FIRST BAPTIST

Dr. Odegard will be home from his vacation and will speak at the 11a.m. service.

At the 7 p.m. Gospel Service, Miss Helen R. Carlson and Ambassaadorettes from the Multnomah School of the Bible at Portland, Oregon, will bring special numbers in song. Miss Carlson will bring the message of the evening.

The Mid-Week Service will be held on Wednesday at 7:30 p.m. This is a service of song, prayer, and Bible study.

The summer schedule for the Youth Meetings is 8:30 p.m. on Sundays at the Church.

CHRISTIAN SCIENCE

The ever-availability to humanity of God, the source of all true life and intelligence, will be set forth at Christian Science services Sunday at 533 San Pablo Avenue, in Albany.

Scriptural selections in the Lesson-Sermon on "Life" will include the following from Psalms (16:1, 11): "Preserve me, O God: for in thee do I put my trust . . . Thou wilt show me the path of life: in thy presence is fulness of joy; at thy right hand there are pleasures for eversore."

Correlative passages to be read from "Science and Health with Key to the Scriptures" by Mary Baker Eddy include the following (215:12): "Whatever is governed by God, is never for an instant deprived of the light and might of intelligence and life."

The Golden Text is from Romans (6:23): "The gift of God is eternal life through Jesus Christ our Lord."

TEMPLE BAPTIST

The Billy Graham film, "Souls in Conflict" in full color and sound, aand 75 minutes running time, will be presented at the Temple Baptist Church, 1960 Carlson Blvd., this coming Sunday night, July 21, at 7:30 p.m.

An actress, a jet pilot and a factory worker face life's most important decision in tthe World's largest City. Filmed against the backdrop of the Billy Graham London Crusade the picture portrays honest and intriguing reactions by widely separated social groups to the fact that God intervenes in the daily life of the individual. In full color it is an unforgettable motion picture. The public is cordially invited.

The day after the horses quit running at this year's California State Fair and Exposition, August 28 through September 8, the stock cars will take over. And in no time at all, the late-model buggies will have reeled off more miles over the dirt track than the ponies could rack up in their entire 10-day program.

The event, of course, will be the 100-mile NASCAR Grand National. A purse of $4,250 will be at stake, with time trials to start at 10:30 a.m. Septtember 8, and the race itself rocketing away at 2:30 p.m.

This will be the first State Fair to include a top-flight auto race in its regular program, and the thousands of stock-car fans in the West are expected to have the turnstiles clicking merrily on the Fair's Windup date.

Hundreds of trailers will be among the various vehicles bringing out-of-towners to this year's State Fair, and of special interest to their owners will be a trailer display on the grounds between the new Women's Building and the Industrial Building. The latest in mobile homes will be exhibited.

Nor are trailers restricted to Fair visitors. Exhibitors, carnival performers, and horse show and racing entries have long since used the go-behinds in sundry and practical ways.

WHOSE FACE WILL IT BE? — The beauty spot of this year's California State Fair and Exposition, August 28 through September 8, will be the face of the 1957 Maid of California. She will be selected from the scores of beautiful girls whose names are being entered daily in the traditional statewide contest to pick the reigning queen of the West's greatest show. Flanking the form of the Maid to be chosen are two previous winners, Lorna Anderson of Sacramento at left, who went on to become Miss California this year and will represent the state in the Miss America Pageant in Atlantic City, N. J., and Phyllis Yarwood, of Costa Mesa.

Executive Director For Jewish Center

The appointment of former St. Louisan, David Fogel, as a new Executive Director of the Berkeley Jewish Community Center, 2301 Vine, has just been made public by Leonard Hesterman, chairman of the board of directors of BJCC.

Mr. Fogel will be responsible for the administration and development of the center's group work and recreation program. The center operates programs for all age groups throughout the year. Concerts, lectures, clubs, classes in many skills such as dancing, music, science — day camping, discussion groups and many other social services are among the programs provided through the center. The center is financed through the membership fees and a subsidy by the Jewish Welfare Federation of Alameda and Contra Costa Counties.

Y.L.I.-Y.M.I. Plan Joint Installation

Berkeley Institute No. 58, Yo... Ladies' Institute and Berk... Council No. 63, Young Men's In...tute, will hold a joint installa... of officers on Saturday, July 2... 8:15 p.m.; St. Ambrose Ch... Hall, 1145 Gilman St., Berkeley... Installing deputies will be ... Inetta Carty and Joseph M... with Harry Snider acting as M...ter of Ceremonies.

This installation will be the ... of many events planned by B...ley Institute to celebrate its G... Jubilee Year, culminating Sep...ber, 1958, with an anniversary ...ner.

ALTERATIONS & TAILORING
Men's & Women's
DONE EXPERTLY
— Reasonable —
1139 SOLANO
Near Albany Theatre

A-ABLE
Radio & Television Service
HOME CALLS $3.50
Personal Service by KENNETH L. SKILLIN...
LAnd. 6-6612
928 Kearney St., El Cerrito

TIMES CLASSIFIED PAYS DIVIDENDS

• WALLPAPERS •
5000 BEAUTIFUL CREATIONS TO CHOOSE FROM
H. W. SILVER 1709 Solano Ave.

F. E. Baird Plumbing
627 San Pablo Ave. (OPPOSITE CASTRO ST.)
General Repairs - - - Contracting
Water Heaters a Specialty
TIME PAYMENT PLAN
For Service LAnd. 4-0961 OR Home LAnd. 6-0065

FAMOUS MEAT MKT.
1109 SOLANO AVENUE
(NEXT TO MECHANICS BANK)
All Our Beef Is U.S. Inspected -- Government Stamped
U.S.D.A. choice

DEEP FREEZE CUTS
Wholesale Prices on
Choice & Good Fed Steer Beef

SPECIALS FOR THURSDAY, FRIDAY & SATURDAY

TASTY, BONELESS BEEF ROAST 69c lb — U.S.D.A. CHOICE

SKINLESS WEINERS 49¢ lb — 1st Quality - ALL MEAT

PORK LINK SAUSAGE 59¢ lb — BREAKFAST TREAT

RATH'S RA-CORN SLICED BACON 45¢ lb

A BAR-B-QUE SPECIAL TREAT
Tender, Juicy SIRLOIN STEAK 89c lb — U.S.D.A. CHOICE

TENDER - JUICY RIB STEAK 75¢ lb — U.S.D.A. CHOICE

BOSTON BUTT PORK ROAST 55¢ lb — TENDER, LEAN

LARGE LOIN PORK CHOPS 59¢ lb — FRESH, LEAN

GENUINE SPRING LEG OF LAMB 65c lb — U. S. CHOICE or GOOD

FOOD SUPPLEMENTS
For Specific Conditions
COLON THERAPY SPECIALIST
DR. HARRY B. PETRIE, D.C.
1246 Stannage, Cor. Gilman
LAndscape 4-3555

AIR & SEA
RESERVATIONS AND TICKETS
Also Tours & Cruises To All Parts Of The World
EXPERT ADVICE FREE
Andrews Travel Agency
2043 University Ave.
Berkeley - TH 5-1954

SAFETY GLASS FOR ALL CARS
Joe's Auto Glass Shop
(Joe Rinella)
INSURANCE CLAIMS
ATTENTION GIVEN PROMPT
660 San Pablo
LAnd. 4-5268

CUSTOM FRAMING
Of Your Favorite
OILS
WATER COLORS
PHOTOGRAPHS
HILDEBRAND STUDIO
563 San Pablo Ave.
LAnd. 4-6734

Introduces New Protection For All Drivers In Your Family

A new State Farm auto policy, designed to give maximum coverage on private passenger cars owned by an individual or husband and wife, was announced by this State Farm agent here today. He stated: "The new policy offers 44 extra-protection 'Star Features.' It provides the broadest coverage ever offered by State Farm, including protection for relatives living in your household." For details, interested readers are invited to call:

LAndscape 6-3294

State Farm Mutual Automobile Insurance Company • Home Office: Bloomington, Ill.

F. F. FOSTER
1076 Neilson
ALBANY
LAnd. 6-3294

Relax and defeat the heat with a frosty cold beer. Here are the most popular brands at savings by the case.

FALSTAFF, Burgie, Hamms, Lucky Lager, Regal Pale — 3.88 Case of 24 — 12-oz. Bottles, Plus Deposit

FALSTAFF Full Quarts — Burgie, Hamms, Lucky Lager, Regal Pale — 4.89 Case of 12 Qts. Plus Deposit

FALSTAFF 12-oz. Cans — Olympia, Burgie, Lucky Lager, Regal Pale — 6 Pack 1.20 — 4.70 Case of 24
½ Qt. Cans 6 Pak 1.44, 5.67 Case, 24

BALBOA BEER Case of 24 2.99 — 6 Cans 85¢

905 BRAND EASTERN BEER Case of 24 3.19 — 6 Cans 89¢

WISCONSIN PREMIUM BEER Case of 24 3.49 — 6 Cans 89¢

ABC BEER Case of 24 3.49 — 6 Cans 95¢

JAY-VEE LIQUORS LA. 5-2051
759 San Pablo At Washington, Albany
1331 University Ave., Berkeley
10400 San Pablo At Stockton, El Cerrito

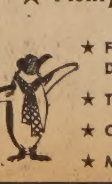

★ Plenty of Ice
★ FAST DELIVERY
★ TOBACCO
★ CANDY
★ MAGAZINES

$$ BIG BUCK SALE $$

Prices Effective Thursday, Fri day, Saturday -- July 18, 19, 20

EASY PARKING - EASY SHOPPING

AND NOW YOU MAY ENTER FROM THE PARKING LOT RIGHT INTO THE MARKET

HOURS: DAILY, 8 A.M. - 9 P.M. — SUNDAY 10 A.M. - 7 P.M.

We Give

-- NOTICE --

EFFECTIVE AUG. 10th, 1957 we will no longer issue this Trading Stamp.

COMING SOON "B. C." AT DAGNA'S MKT.

DEL MONTE DOLLAR VALUES

PINEAPPLE - GRAPEFRUIT DRINK	46-OZ. CANS	4 for 1.00
FRUIT COCKTAIL	No. 2½ CANS	3 for 1.00
GRAPEFRUIT SECTIONS	No. 303 CANS	5 FOR 1.00
FRUIT COCKTAIL	No. 303 CANS	5 FOR 1.00
SLICED PINEAPPLE	No. 1¼ CANS	5 FOR 1.00
EARLY GARDEN ASPARAGUS	No. 303 CANS	3 FOR 1.00
CUT GREEN BEANS	No. 303 CANS	5 FOR 1.00
SLICED BEETS	No. 303 JARS	5 FOR 1.00
EARLY GARDEN LIMA BEANS	No. 303 CANS	4 FOR 1.00
GOLDEN CREAM CORN	No. 303 CANS	6 FOR 1.00
EARLY GARDEN PEAS	No. 303 CANS	5 FOR 1.00
CHUNK STYLE TUNA	No. ½ CANS	4 FOR 1.00
STEWED TOMATOES	No. 303 CANS	6 FOR 1.00
TOMATO CATSUP	No. 303 CANS	7 FOR 1.00
KOSHER or DILL PICKLES	24-OZ. JARS	3 FOR 1.00
TOMATO JUICE	46-OZ. CANS	4 FOR 1.00
TOMATO SAUCE	BUFFET CANS	14 FOR 1.00
FREESTONE PEACHES	No. 303 CANS	4 FOR 1.00
SOLID PACK TOMATOES	No. 303 CANS	5 FOR 1.00
HALVES or SLICED BARTLETT PEARS	No. 303 CANS	4 FOR 1.00

MORE DOLLAR VALUES

HI-HO CRACKERS	LB. BOXES	3 FOR 1.00
SCOTT TISSUE	ALL COLORS	8 FOR 1.00
BETTY CROCKER DATE BAR MIX		3 FOR 1.00
GLIM LIQUID DETERGENT	22-OZ. CANS	2 FOR 1.00
VANO LIQUID STARCH	5c OFF DEAL	QUART 5 FOR 1.00
CAMPBELL'S SOUP	MEAT VARIETY — MUSHROOM, ONION	6 FOR 1.00
HUNT'S PORK 'n BEANS	No. 2½ CANS	5 FOR 1.00
PAPER TOWELS	SCOTT REGULAR	5 FOR 1.00
CIRCUS PEANUTS	VIRGINIA REG. CANS	3 FOR 1.00
MILKY WAY 3 MUSKETEERS		24 FOR 1.00
CHICKEN PIES	BIRDS EYE 8-OZ.	4 FOR 1.00
Strawberry Preserves	WRIGHT'S 20-OZ. JARS	3 FOR 1.00
CAMPBELL'S TOMATO SOUP		9 FOR 1.00
LARRY BLAKE BAR-B-QUE SAUCE	10-OZ. BOTTLE	2 FOR 1.00
COLLIERS - LAZZARI CHARCOAL	10 LB. BOX	1.00
SKIPPY DOG FOOD	TALL CANS	12 FOR 1.00
ALL CHICKEN CHIC-E PET FOOD	REG. CANS	8 FOR 1.00
BIRELEY'S MANDARIN ORANGES	11-OZ. CANS	6 FOR 1.00

NULAID EGGS

Lge. "AA" Doz. 53¢ — Med. "A" Doz. 41¢

COFFEE HILL'S ALL GRINDS POUND CAN	99¢
WESSON SALAD OIL HALF GALLON YOU PAY ONLY	99¢
BISQUICK Giant Box	39¢
TIDE NEW POWER King Size	1.27
PREM SWIFT'S Canned pork 12-OZ.	42¢
NESCAFE INSTANT 6-oz. Jar	1.23
MISTER ICE A REUSABLE REFREEZANT 3 TIMES ITS WEIGHT IN ICE 20-OZ. CAN	39¢
SPANISH RICE JAN-U-WINE No. 303 Can 5c OFF YOU PAY ONLY	17¢

ALBER'S FLAPJACK 2 LB. BOX **37¢** WITH FREE PANCAKE TURNER

TEA BAGS McCORMICK 48 COUNT **2 for 1.00**

BLUE RINSO GIANT BOX **77¢**

FRESH FRUITS & VEGETABLES

RED, JUICY WATERMELON	5¢ lb
SWEET - JUICE ORANGES	5 lbs. 35¢
RIPE, GOLDEN BANANAS	2 lbs. 33¢
STRAIGHT STALK CELERY	2 bun. 19¢
CANNONBALL - TRIM CABBAGE	5¢ lb
NEW CROP — YELLOW ONIONS	3 lbs. 19¢
LARGE, GREEN BELL PEPPERS	2 lbs. 25¢
LONG, GREEN CUCUMBERS	2 for 9¢
ICEBERG LETTUCE	2 hds. 19¢
FANCY, DELICIOUS CORN	4 for 27¢

DURKEE'S MAYONNAISE 2 24-oz. Jars **1.00**

DURKEE'S OLEO Pound **29¢**

LIQUOR DEPARTMENT

CHARTER OAK BOURBON	5th	4.09
EARLY TIMES BOURBON	5th	5.27
BLUE LINE GIN	5th	2.88

ED and FRANK'S RELIABLE MEATS

Phone Land. 4-5018

All Meats Are Guaranteed — All Meats Are The Highest Quality

CORNED BEEF Our Own Honey Cured Lean, Boneless Brisket	39¢ lb
POT ROAST BONELESS Grade Good	59¢ lb
Sliced Bacon Allan's Hickory Smoked No. 1 Quality	69¢ lb
Ground Beef EXTRA LEAN LB. 39c	3 Lbs. For $1.00
PORK ROAST FRESH EASTERN Lge. Rib or Lge. Loin	59¢ lb
PORK LINKS OUR OWN HOME-MADE	59¢ lb
BEEF ROAST Boneless Sirloin Tip Graade Good	79¢ lb
Leg o' Lamb GENUINE SPRING Good or Choice	65¢ lb

DAGNA'S MARKET 1382 SOLANO

IN CASE OF ERROR PRICES WILL BE POSTED IN ACCORDANCE WITH MINIMUM FAIR TRADES ACT — WE RESERVE THE RIGHT TO LIMIT QUANTITIES

LEGAL NOTICE

NOTICE OF INTENTION TO SELL

NOTICE IS HEREBY GIVEN that AMERIO DRUG COMPANY, a California corporation, whose address is 847 San Pablo Avenue, Albany, California, by Joseph T. White, Jr., agent for intended vendor, intends to sell, and ROBERT J. MILLER, intended vendee, whose address is 3542 O'Conner, City of Lafayette, Contra Costa County, California, intends to purchase, that certain business operated under the firm name and style of Albany Drug Store, situated at 847 San Pablo Avenue, City of Albany, County of Alameda, State of California, a general statement of the character of the merchandise or property intended to be sold being as follows:

The business, trade fixtures, good will, and stock in trade.

The purchase price or consideration will be paid at the hour of 2:00 p.m. on the 25th day of July, 1957, at 1105 Easton Building, Oakland, California.

DATED at Oakland, California, July 10, 1957.

AMERIO DRUG COMPANY
By Joseph T. White, Jr.
Agent for Intended Vendor
Pub. July 19, 1957.

Classified Ads

(Continued on Page 6)

FOR SALE

EVINRUDE outboard motors — New, 1957 models. 25% OFF. 2 - 1956 - 15hp. electrics. Dealers closeouts. ASh 3-9993 evenings. 46

FOR RENT

UNFURNISHED, new, one bedroom duplex, $75. Water, garage included. No pets. Mr. Willians, LA 6-4215, or LA 4-4831. 44

FOR RENT

2 RM. furn. cottage, refrig., bath. Gas and water paid, $50 month. 5616 El Derado St., El Cerrito. BE 3-8121. 44

REMODEL NOW!

KITCHEN, BATHROOM
FAMILY ROOM
Financing Help
JOHN HAUSMAN
TH 8-4127
41 tf

Broken Service Reenlistments

Robert Dwinell, Engineman 1st class, USN, announced today that ex-Navy personnel who are found in all respects qualified for reenlistment, and who were discharged from the regular Navy or transferred to the Naval Reserve and released from active duty to complete the eight-year obligataion under the UMT and S act, in one of the rates listed below, may be reenlisted within one or two years, as applicable, from the date of separation in the rate held at the time of separation.. The rates concerned are: QM2, QM3, SM2, SM3, RDC, RD1, RD2, RD3, SOC, SO1, SO2, SO3, ET2, ET3, RMC, RM1, RM2, RM3, CT1, CT2, CT3, MR1, MR2, MR3, EM2, EM3, ICC, IC1, IC2, IC3, AQ1, AQ2, AQ3, AE1, AE2, AE3, AT1, AT2, AT3, AC1, AC2, AC3, AQG2, AG3, TD2, TD3. If you have not been out of the Navy more than 2 years, and desire to make application see your local Navy Recruiter located at Room 224, Oakland Post Office Building, 13th and Alice Streets, or call HI 4-2668 for information.

SHOE Sale!
JULY CLEARANCE
FAMOUS BRANDS
DRASTIC REDUCTIONS
RECORD'S
"SHOES FOR THE ENTIRE FAMILY"
1421 Solono Avenue Albany

There Is Truth In This Adage

There's an old saying which tells us, "If you want something done right, do it yourself!" The truth in this adage supplies us with another good reason for suggesting that you seek our counsel on funeral arrangements in advance of necessity, for the simple reason that pre-arrangements enable YOU to indicate YOUR wishes.

Ellis-Olson MORTUARY
727 SAN PABLO AVE. LAndscape 5-0246

NOBODY OUT-TRADES
CURT CAMBELL'S
836 SAN PABLO AVENUE -- ALBANY
Nobody can!
HIGHEST TRADES—volume dealing permits highest trade-in, low markup
LOWEST PRICE—Ford-suggested prices lowest of low-priced three
SMALLEST DOWN PAYMENT
Come in— drive into a NEW FORD for least cash difference

WE GIVE S&H GREEN STAMPS

LAWNMOWERS SHARPENED - WALLPAPER
WINDOW GLASS - RENTAL EQUIPMENT

ALBANY PAINT & SUPPLY
753 San Pablo -- Albany

Where's Henry!
GONE TO
STAN YOUNG'S, REALTOR
1506 SOLANO AVENUE — LAndscape 6-8052

"The family is out growing our present home," says Henry. "I must hurry to Stan Young's Real Estate office and see this three bedroom, one and one-half baths home now availaable in Albany."

IF YOU WOULD LIKE TO HAVE YOUR HOME LISTED HERE, CALL ONE OF OUR SALESPERSONS

BEVERLY DAWSON LA. 5-5774
RUTH MEYERS THornwall 3-7808
STAN YOUNG LA. 6-5629
PHIL KLEIN AS 3-3892

How About That!

We Had To Do It
(GIVE YOU AN EXTRA SALES DAY)
SO — NOW
3 TREMENDOUS DAYS
OF TREMENDOUS VALUES
● Thursday, July 18th ● Friday, July 19th
(OPEN FRIDAY EVENING
● Saturday, JULY 20th
Clearance Sale
OF
SUMMER FABRICS
ALL GOODS ARE FRESH, LUSCIOUS, TANTALIZING BEWITCHING, INTOXICATING
DON'T BRING TOO MUCH MONEY WITH YOU CAUSE YOU'LL JUST WANT TO BUY AND BUY AND BUY

BATES
DISCIPLINED COTTONS
REGULAR 1.49 yd.
NOW 89¢ yd.
HOW CAN WE DO IT?

TOPMOST COTTONS
"LESCARE" FINISH
"NO MORE IRONING BOREDOM"
REG. 98c yd. - All New Fall Colors
NOW 69¢ yd.

GINGHAMS 36"
WRINKLE - RESISTANT - WASHABLE
Very Famous Brands
REGULAR 89c and 98c yd.
NOW 69¢ yd.

CHAMBREYS 36"
ALL COMBED PERMA - PRESSED
VAT DYED
You'll Recognize the Brand
NOW 69¢ yd.

DACRON LINEN 45"
A ROSEWOOD FABRIC
GUARANTEED WASHABLE
CREASE RESISTANT - REG. $1.69 yd.
NOW $1.39 yd.

EVERGLAZE COTTONS
REGULAR 1.19 and 1.29 yd.
NOW 89¢ yd.
HARD TO GET STRIPES AND PRINTS

COTTONS
SOME DRIP - DRYS AND SOIL RESISTANT
FAST TO WASHING - ALL 1st QUALITY AND NEW FALL COLORS
UP TO 98c yd. — TERIFIC VALUE NOW 49¢

GINGHAMS 98¢
REG. 1.19
Washable - Wrinkle Resistant

DACRON 98¢
AND COTTON PLAIDS
Wash & Wear REG. 1.49 yd.

RAWSILK & VISCOSE
WASHABLE - WRINKLE RESISTANT — MADE BY THE ORIGINATORS OF WASHABLE FABRICS. THE LATEST COLORS & LARGE SELECTION REG. 1.98 yd. NOW 1.69¢

BATES WINSETTE 79¢
REG. 98c SALE

FAMOUS HOFFMAN OF CALIFORNIA
ORLON BLENDS 1.49
46" — REG. 2.49 VERY SPECIAL

COTTONS 1.98 yd.
SWISS IMPORTS
REG. $2.69 Exotic and Enchanting

GOLD PRINTS 79¢ yd.
Tantalizing & Intoxicating
WASHABLE — REG. $1.29

BUTTERICK AND SIMPLICITY PATTERNS
36,393 BUTTONS - NOTIONS GALORE

N. P. RECKAS
HI-FASHION
FABRICS OF CALIFORNIA
KEY ROUTE BLVD. AT SOLANO -- ALBANY
LAndscape 5-3350 Plenty of Parking!

ruiting Office Marine Corps New Location

United States Marine Corps iting Substation for the Al- Berkeley area has been relo- cated to a new and larger office located at the corner of Allston and Harold Way.

During October, 1954, space was donated to the Marine Corps inside the California Typewriter store on Shattuck Avenue in order for the Marines to operate a temporary recruiting station.

The new office, at 2060 Allston Way, was donated by Mr. L. W. Hink, owner of Hinks Department Store in Berkeley. Sgt. C. D. Morley, NCO in charge of the Berkeley office stated that the Marine Corps would continue to seek space in the Post Office Building at Allston and Milvia Streets.

Office hours are from 9 a.m. through 5 p.m. weekdays and from 9:30 to Noon on Saturdays. Telephone THornwall 1-3434.

"Christmas in July"
PAINT SALE

BUY A GALLON OF MORWEAR
Super NUCOAT*
OUR TOP QUALITY ALKYD FLAT WALL FINISH
AND ACCEPT OUR "CHRISTMAS IN JULY"
GIFT
OF ONE QUART OF MORWEAR SATIN GLOSS OR FULL GLOSS ENAMEL IN A MATCHING COLOR
A REGULAR RETAIL VALUE OF $7.61 FOR ONLY $5.60
SAVE $2.01
*AVAILABLE IN 12 POPULAR COLORS AND WHITE

OR, IF YOU PREFER, BUY A GALLON OF MORWEAR
Magic-Cote
LATEX BASE FLAT WALL FINISH
IN YOUR CHOICE OF ANY ONE OF 12 BEAUTIFUL COLORS
AND RECEIVE AS A GIFT ONE FULL QUART OF MORWEAR GLOSS OR SEMI-GLOSS ENAMEL IN A MATCHING COLOR
A Reg. $7.91 Value for ONLY $5.90 YOU SAVE $2.01

REMEMBER THE DATES!
JULY 22 - AUG. 3 INCL.
REMEMBER THE PLACE
WE GIVE ACTION & YULETIDE STAMPS
OLSON'S MORWEAR PAINTS and WALLPAPER
1178 SOLANO AVE. LAnd. 5-1227
Alton E. (Al) Olson — Owner

LETTERS TO THE EDITOR

The convictions expressed by the writers of letters printed herewith are their own, and do not necessarily represent the attitude or policy of this newspaper. Letters must be signed and P. O. address of the writer given. This newspaper will print "Letters to The Editor" if, as, and when space permits, and provided such letters are reasonably well written and contain no objectionable language or expressions in the judgement of The Editor, which shall be final.

July 5, 1957
Editor
Albany Times
Albany, Calif.
Dear Editor:

Thanks to the excellent support by your newspaper, the Alameda County Fair enjoyed the greatest year in its history both from the attendance and participation standpoint. Your paper is to be commended for rendering another outstanding public service.

HARRY SHACKLETON
President, Alameda Co. Fair Association.
JAMES V. ZENO
Public Relations Director

Dear Mr. Editor:

Knowing tthe constructive nature of your newspaper I thought you might like to remind your readers of a very important piece of legislation now pending in the House of Representatives in Washington, D.C.

The Bill is HR 8002 to modernize federal budgeting methods. Similar legislation won the Senate's unanimous approval and the White House has called for its enactment. The outcome now rests with the House. Early floor action is expected.

Strong immediate citizen action can produce the Hoover Report's first major success in 1957. We have a key role in this effort.

Write your congressmen urging their support. Urge other citizens to do likewise.

Write your editor first — your appreciation of his support, second — take an active effort in behalf of HR 8002; third — urge other citizens to write their congressmen.

Passage of HR 8002 will help break the legislative log jam of pending Hoover Report bills. Let's open the door to more economy gains. Write . . . right now.

Thanking you for your cooperation —

Very truly yours,
(Signed)
ESTHER B. MECORNEY
Lafayette, California

June 25, 1957

Dear Editor:

It is my feeling that, rather than writing a letter of congratulations to Mr. Bryan, the school board would do better to write a letter to the people of Albany, explaining why they have seen fit to maintain Mr. Bryan at a salary in excess of that of a County Superintendent of Schools of a nearby county and nearly that of the Superintendent of Alameda County.

They might also explain why this was not brought out during the campaign for the tax raise. Perhaps Mr. Bryan kept them in the dark as to the true state of affairs.

It seems reasonable to believe that if this information was withheld from the public, by the board or Mr. Bryan, there are other things which have been kept from us that we should know.

If such is the case, Mr. Bryan or the board, or both, should be brought to account.

Sincerely,
(Signed) GEORGE B. COLLIER
501 Pomona Ave.,

LEGAL NOTICE

SUPERIOR COURT OF THE STATE OF CALIFORNI IN AND FOR THE COUNTY OF ALAMEDA

Department No. 4
Proceeding No. 140008

In the Matter of the Estate of Deoneceous A. Chelemedos, also known as Dennis A. Chelemedos, Dennis Chelemedos, D. A. Chelemedos and D. Chelemedos, Deceased.

Notice of time set for proving Will and of Application for Letters Testamentary.

Notice is hereby given that a petition for probate of the Will of Deoneceous A. Chelemedos, also known as Dennis A. Chelemedos, Dennis Chelemedos, D. A. Chelemedos and D. Chelemedos, deceased, and for the issuance to Minmi Chelemedos of Letters Testamentary thereon has been filed in this Court, and that July 31, 1957 at 10 o'clock A.M., at the Courtroom of Department 4 of said Court, at the Court House in the City of Oakland, in said County of Alameda, have been set as the time and place for the hearing of said petition by the Court and for the proving of said will, when and where any person interested may appear and contest said will.

Reference is hereby made to said petition for further particulars.

Dated: July 3, 1957.
Jack G. Blue, Clerk
By G. DeMaria, Deputy.
Cecil N. Lavers
1057 Solano Ave.
Albany 6, Calif.
Pub. July 12, 19, 26, 1957.

U. S. Submarine Force Expanding, In Need of Trainees

Interested in going to sea on one of Uncle Sam's new, fast, sleek, subs? Well, your chances couldn't be better at present. The Navy's submarine force is expanding at a terrific rate and new men are constantly needed to train in the new concepts of the Atomic Navy, to operate, repair, and maintain the complicated equipment that makes the Navy's submarines the most feared naval weapon in history.

Physically qualified young men can now become part of the Navy's 55-year-old submarine force, you may be stationed at Key West, Florida; New London, Connecticut; Norfolk, Virginia, or San Diego, California, or even Pearl Harbor, Hawaii.

As a member of the Sub Force you will become eligible to wear the coveted 'Dolphin' emblem that signifies to the world that you are one of the special breed who not only 'go down to the sea in ships', but, also 'go down into the sea in ships'.

For further information on your opportunities with the submarines force of the U. S. Navy contact your Navy Recruiter in the Oakland Post Office Building, 13th and Alice Streets, or phone HIghgate 4-2668, act now, while the opportunity is ripe.

The Players Guild Plans Second Ballet

The Players Guild announces its second ballet production to be given at the Studio Workshop, 2301 Ashby, Berkeley, on Fridays, Saturdays and Sundays, July 26, 27, 28 and August 2, 3, 4. The program will feature the premiere of a ballet created by Marc Wilde, as well as repeating Raoul Pause's ballet, "The Eye of Darkness". The latter based on the Orpheus Myth, had been enthusiastically received by players guild audiences at its opening performances in April, and is repeated by public demand.

Appearing for the first time with the Players Guild will be Harold Garton and Ron Poindexter, who has just completed an engagement with the Marquis de Cuevas ballet in Europe and South America.

California Top Honey Producer

SACRAMENTO — California produced a little more than 29 million pounds of honey in 1956, 14 per cent of the Nation's total and about 50 per cent more than Minnesota, second ranking State.

However, the 1956 honey crop was about three per cent under that of 1955 and nearly one-third smaller than the record of 1952. Producers received an average of 14.5 cents per pound for a total valuation of $4,211,000.

Beeswax production totaled 610,000 pounds and was valued at $342,000.

Terrific Savings at WALLY'S
SHOE CLEARANCE SALE
2066 SAN PABLO AVE. THornwall 5-5933

Tennis Oxfords Blue, red, 5to 3 1.89 up
Girls' Sandals, Oxfords Sizes 8½ to 3 2.79
Ladies' Sandals White, Flats 2.59
Ladies' White Dress Linen Pumps 2.99
Women's arch support Pumps, Oxfords Broken Sizes 3.99
Tennis Hightops Little Gents. 16-10½ 2.29
Boys' Oxfords 8½-3, Broken sizes 2.79 up
Big Boys' 2½-6 2.99
Men's Canvas Oxfords Cushion Soles 3.79
Men's Oxfords Brown, moccasin toe 4.49 up
Men's Work Shoes 6-inch hightops 3.49 up

HUNDREDS of unadvertised sales shoes at close out prices on display inside the store

NEW - - - NEW
Try It - He'll Like It!
PERMANENT WAVE SPECIAL
$8.50
INCLUDES HAIR CUT & SET
PERSONALIZED STYLING
ALSO HAIR TINTING
DELLA - LUCILLE - GRACE
To Serve You
Elizabeth, Owner-Manager
ELIZABETH'S BEAUTY SALON
1611 Solano at Tacoma LA 6--6031

HOLLFELDER'S JEWELRY
1131 Solano Avenue
Authorized Dealers For
Hamilton & Bulova Watches
Towle - Heirloom & International Sterling Silver

BARTONE FURS 1108 Solano Ave. LA. 4-1928
(OPPOSITE ALBANY THEATRE)
VACATION SPECIAL
PRICES REDUCED
HAVE YOUR FUR COAT RESTYLED INTO A STOLE, CAPE OR JACKET
DO IT NOW For As Little As $35
Includes • NEW LINING • CLEANING AND • GLAZING

LAWNMOWER DULL?
WE CAN MAKE IT RUN LIKE NEW AND CUT EVEN BETTER . . . GIVE US A TRY . . .
ALL WORK GUARANTEED
WE ALSO FILE SAWS & MAKE KEYS
Albany Saw & Mower Service
933 SAN PABLO LA. 6-7420

LOOK LOOK
Double Breasted Coats
Made Single $15.00
A-1 Ladies' and Men's Tailoring
JIM THE TAILOR
2480 BANCROFT AND TELEGRAPH, BERKELEY
One Block From University of Calif. AS. 3-6303

• WALLPAPERS •
5000 BEAUTIFUL CREATIONS TO CHOOSE FROM
H. W. SILVER 1709 Solano Ave.

RICHARD'S JEWELERS
RICHARD YAMASHIRO
1272 SOLANO AVE.
LAnd. 4-6860
AT KEY ROUTE

BROADWAY Optical CO.
Prescription Opticians
Personal Service in completing your medical Eye Doctor's Prescription. STYLED EYEWEAR.
ARTHUR B. TAVEIRA
405 Syndicate Bldg.
1440 BROADWAY
Oakland
TEmplebar 2-8553

ALBANY PLUMBING AND HEATING
When you need a New Water Heater Fast
GET A RUSTPROOF-LEAKPROOF-WATERPROOF
DAY & NIGHT
jetglas
WATER HEATER
No Credit Delays
● Servicing
● Remodeling
● Repairing
Free Estimates
Electric Sewer Machine Service
"TONY" MONTANO
Albany License No. 9
LAndscape 5-4250
614 SAN PABLO

FURNACES
WATER HEATERS
Installed - Serviced
GENERAL SHEET METAL WORK
GRANHOLT
Established 1932
501 San Pablo Ave.
ALBANY
LAnd. 5-5721

YOUR PORTRAIT
GLAMOR
CHILDREN
WEDDINGS
CHARACTER STUDIES
HILDEBRAND STUDIO
563 San Pablo Ave.
LAnd. 4-6734

Now is The Time
Save one-half on your tire bill
Buy TIROL CUSTOM-BILT RECAPS
With the new tire guarantee.
AS LOW AS $6.95 each
QUALITY WORK
EASY TERMS. TOO
The TIROL Co.

1870 SOLANO AVENUE
LAndscape 6-2506
Same Management
20 Years Same Location

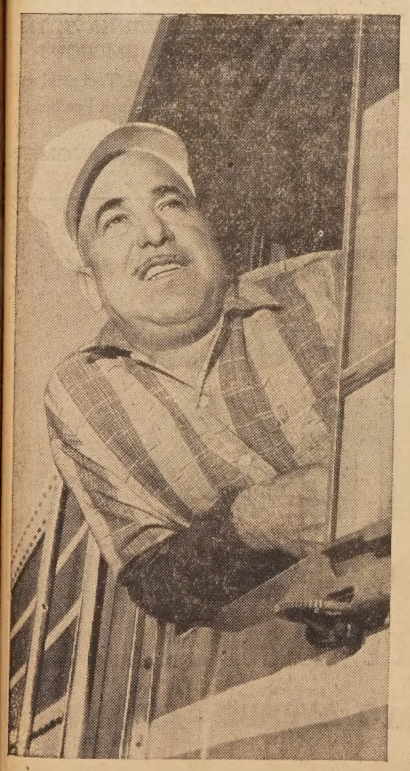

"7 minutes in the cab...saves my wife hours of housework"

S.P. Locomotive Engineer, Joe DiSalvo of San Jose, earns enough in 7 minutes to provide his family with 24 hours of gas and electricity

"Never realized gas and electricity were so cheap till I figured it out this way," says Mr. DiSalvo. "Just 7 minutes' pay takes care of 24 hours of heat and lights and gives Mrs. DiSalvo the use of 34 gas and electric appliances."

You can afford to let gas and electricity do more of your housework. For even though the cost of living has doubled in the last 20 years, *P. G. & E. charges about ⅓ less for a unit of gas and electricity than it did in 1936. (See chart)*

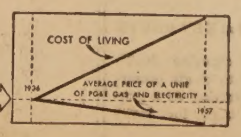

Live better—gas and electricity are cheap in California
P·G and E·
Pacific Gas and Electric Company

CLASSIFIED SECTION

Real Estate Sales - Rentals - Exchanges - Miscellaneous Sales and Trades

ALL ADS MUST BE IN OUR OFFICE BY 5 P. M.
TUESDAY OF EACH WEEK
Classified Ads Payable in Advance
(No Ads Taken Over the Telephone)
Minimum Rate 20 Words 60c Additional 4 Words 15c

MARK G. REID
Realtor
18 YEARS ON SOLANO AVE.

Picture Book Patio

OPEN SUNDAY — 539 Clayton Roofed patio with colored plastic and redwood, large brick barbecue. In sheltered garden setting. With it goes the prettiest, cleanest, five room home we have ever had to show. Marie Farwell, LA 6-1100.

Investment Buyers

Clean spacious 2 bedroom home on Liberty near Faairmont. 2 blocks to school and shopping. Large multiple zoned lot. Asking $10,000. Fred Mertens, LA 6-6234.

888Hillside

Rambling ranch on lot with 85' frontage. Wonderful view! Electric kitchen, brick "built-in" grill, 2 bedrooms, 2 baths, partially finished rumpus, third bedroom, shop downstairs. Marie Morales, LA 4-1115.

6602 Hagen

This nearly new home has 1500 sq. ft. of first class construction Sweeping view, level entrance, terraced yard, electric kitchen, 3 bedrooms, 2 baths, double garage. Good loans available. Marie Farwell, LA 6-1100.

8610 Terrace

Corner Arlington; a five year old home, newly listed. Its the 3-bedroom, 2 bath, double garage kind, architect planned, with large patio in front. VIEW with a feeling of being right up there on "Cloud Nine". Marie Farwell, LA 6-1100.

1116 Delaware

BERKELEY — A fine home of 2 bedrooms plus porch room, also bedroom in detached garden house. Beautiful hardwood floors. Nice garden. The lot is 204 feet deep and is MULTIPLE ZONED. For daily inspection call LA 5-6322.

MARK G. REID
Realtor
1573 SOLANO AVENUE
LAndscape 5-6322

FOR SALE
RUG, American Oriental, 10½x16 $85; rocker, overstuffed, fireside $27.50; both in excellent condition. TH 1-1422, Ext. 251 week days, 8 to 5; TH 1-3037 after 6 p.m. all day Sat. and Sun. 44

FOR SALE
2 SUITS, 2 dresses, one pair slacks and white sport jackets. Ladies, size 14. Reasonable. LA 5-0236. 44

FOR SALE
THOR automagic ironer, $60. Or best offer. LA 5-5219. 44

FOR SALE
PAIR white ice skates, girls' size 7. Like new. 907 Pomona. 44

FOR SALE
TWO twin-size mattresses and springs, one never used, other slightly. 819 Stannage Avenue. LA 5-4897. 44

FOR RENT
2-ROOM furnished apt., sunny, newly renovated. Utilities, heat. Private lavatory and shower. Separate entrance, $45. Vacant Aug. 1sa. Stanford and San Pablo. OLy. 2-8857. Employed gentleman or lady. 44

LENNOX CAMERA SHOP
1479 SOLANO AVE. LA. 5-3822
CAMERAS — STILLS and MOVIES
Projectors, Photographic Supplies
33TF

TIRE RECAPPING
BRAKE RELINING
WHEEL BALANCING
WHEEL ALIGNING
MOTOR TUNE-UP
ALBANY TIRE SERVICE
742 San Pablo Avenue
Albany
LAndscape 5-6427
14tf

OFFICE space, $15 month. Telephone answered if desired. 1605 Solano, Berkeley. LA 4-6178. 20tf

Serving ALBANY-BERKELEY EL CERRITO
JOBBING & REPAIR WORK A SPECIALTY
Repair, Spply & Install All Makes of Water Heaters
FLOOR FURNACES & ROOM HEATERS
FURNACE THERMO-CONTROLS
NIGHT & EMERGENCY CALLS
LAndscape 5-4847
If No Answer Call BEacon 4-5948 or BEacon 2-0587
ALBECO PLUMBING SERVICE CO.
1405 SOLANO AVE. ALBANY

A Good Deal Depends Upon Your Realtor

☆Stephens Way

Above Claremont Hotel and off Alvarado Road Hammarberg designed. Enkema built. Quality throughout. Three bedrooms, two baths, large partly finished basement. Evenings, Mrs. Tolman, LA 4-0905.

☆New Listing

Choice location for this well-kept 3-bedroom Weston built home. Huge rumpus room, brick patio and barbecue. Evenings, Mrs. Ellis, LA 5-8727.

☆Cape Cod Colonial

In the heart of 1000 Oaks, near grade school, easy walk to "F" train and shops. You will fall in love with this lovely 3-bedroom home. Evenings, Mrs. Adams, LA 4-5247.

☆Near Madera School

This 5-year-old home is across the road from the Mira Vista Country Club. It has great appeal in its arrangement aand utility. Tip-top condition. Three bedrooms, rumpus room with brick fireplace. Evenings, Mrs. Greer, LA 6-9425.

☆Near Marin School

Praactical and cute too. Two-bedroom clean home with well-built cottage in the rear. Evenings, Mr. Hudec, LA 4-0504.

☆McKinley Street

This fine 2-bedroom home may be had for less down than you might expect. Ask me for details, Mrs. Adams, LA 4-5247.

LeRoi B. Gardner
REALTOR
1797 Solano Ave. LAndscape 6-9339

Values, Inc., Rental Bureau No Charge to Renters

APARTMENTS include wall to wall carpeting, appliances, mahogany cabinets, etc. Rents from $89.50. For information call THornwall 3-0785. 38tf

WANTED
CAPABLE real estate secretary. Modern well equipped one girl office on Solano Ave., Albany. Real Estate or related experience preferred. Some knowledge of bookkeeping helpful. Replies confidential. Box 131, Albany Times. 43

FOR RENT
FLAT — 3 rooms, furnished. 826 Kains. No children. 44

FOR SALE
THIS is the home for you! 735 Key Route. School, bus, stores, swimming pool 1 block. A-1 neighborhood. 6-room house, $14,200 - $3000 down. LA 5-9003. 45

WANTED
HOUSEWORK by day or hour. Good references. Juanita Cooper, OL 4-2462 or OL 3-6055. 44

FOR LEASE
ONE new semi-automatic Winchester .22 and one new Kodak Dualflex camera with flash attachment. Both at sacrifice. LA 5-5536. 44

FOR SALE
USED brick, partially cleaned. TH 1-0861. 44

BABYSITTING
RELIABLE teenager wishes baby-sitting, light housework, day or night. References. LA 5-9221. 44

FOR RENT
LARGE sunny room, private entrance, large closet, phone, everything furnished. Near trans. and everything. LA 5-0471. 39tf

HARDWOOD FLOORS
NEW FLOORS installed, old floors refinished. Lake O. Smith, HIgate 4-1329, Days, Evenings, Weekends. 6tf

LET ME FIX IT
ODD JOBS
THornwall 5-3000
LAndscape 6-7761
MR. BRUCE
39tf

Albany Window Cleaning and Floor Service
Window Cleaning and Floor Polishing — Wall Washing
Resident and Commercial
FREE ESTIMATES
LAnd. 5-4454
52tf

26th Anniversary Sale
SAVE 10%
DURING THE MONTH OF
JULY ON ALL
WINDOW SHADES
BRING IN YOUR ROLLER OR MEASUREMENTS
One Day Service
ORTLAND'S
1767 SOLANO AVENUE
LAndscape 6-3961

- $1,500 DOWN!
- 3 BEDROOMS!
- 50x100 LOT!
- EL CERRITO
- ONLY $12,500!
- VACANT, MOVE RIGHT IN!

Phone to see this immaculate stucco home in convenient El Cerrito location. You can't match this price, don't wait too long. Evenings: LA 6-3951.

Low Down Payment!

Monthly payments like rent will include taxes and insurance. This attractive modern rustic features: 2 bedrooms, hardwood floors, large kitchen with eating space, fenced and landscaped yard. Mr. Peterson, BE 2-8868, evenings.

Rentals —

1—EL CERRITO 2 bedroom unfurnished home. $100 per month.
2—BACHELOR unfurn. apartment, half block from Albany Bowl. Immaculate.

IT'S THE
McCOY
REALTY
1566 Solano Ave. LAnd. 4-4000

Mason-McDuffie Co.'s
EXCLUSIVES

Livable and Attractive

Beautiful three bedroom, two bath home. Situated in a Sunny Court of all new homes. An ideal location for children. Wall-to-wall carpets and drapes included in price. Mrs. Norin.

Large Home Value

This lovely home of nine rooms includes a beautiful kitchen with formica, glass cabinets and dishwasher. Two baths. Wall-to-wall carpeting. Vacant and ready to move into. Mrs. Norin.

Close-In Residential

English type home of three bedrooms with central heat and central hall plan.
Beautifully landscaped garden. Home too large for present owners who has given this home excellent care. Mrs. Norin.

New Listing

Three twin-sized bedrooms, very good closets thru-out. Home in A-1 condition. Extra spacious garage. Fenced yard with barbecue and patio. Priced for quick sale. Frances Pederson.

Inspect And Be

convinced. This two plus bedroom is our best buy at $10,750. Full dining room, breakfast nook, fenced level yard and small patio. Frances Pederson.

WE DEED LISTINGS
CALL US FOR RESULTS
Mason-McDuffie Co.
Realtors

Mary Norin ......LAndscape 5-4539
Frances Pederson ....LAnd. 6-7273
Earl Barger ....Landscape 6-0630
Fay Bishop ....ASberry 3-0579
Leon Fitzgerald LAndscape 6-5535
Anne Frolli ....AShberry 3-2117

1484 SOLANO AVE., ALBANY
LAndscape 5-6167

WANTED

WHIST players to attend Ladies' Auxiliary to Albany Post 2658, Veteraans of Foreign Wars party on Tuesday, July 23rd, 1957. Fun starts at 8 p.m. in the Albany Veterans Memorial Building. Refreshments. 44

State Farm Mutual Low Cost Auto Insurance
Call:
V. Hank PERALA
LA 6-4961
1110 Solano Ave.
Opp. Albany Theatre
SAVE UP TO 20% ON FIRE INSURANCE

Lennox Camera Shop
1479 Solano Ave. LAnd. 5-3822
PHOTO SUPPLIES
PHOTOSTATS
IDENTIFICATION PHOTOS
tf

CONNOR'S
Overhead Door Co.
Garage Doors
BUILT TO ORDER
COMPLETE INSTALLATION
$60
GUARANTEED ALL LABOR AND MATERIAL
LAnd. 6-2519
45tf

Brand New Albany Home

NEW HOMES are scarce and you'll enjoy seeing this lovely 6 room 3 bedroom home in upper Albany, which features many fine extras. For instance, 2 closets in two of the bedrooms, extra roomy kitchen with recessed sliding door, fireplace, large bathroom with colored fixtures, 220 wiring, and many others. Possible $2500 down on FHA financing. Call for appointment.

Just off Terrace Drive

THIS lovely 6 year old ranch style home is nestled in a secluded spot near Huber Park, in a setting of rocks and oak trees. There's 6 spacious rooms, 2 bathrooms, and a full concrete basement.

Home Plus Income

HERE IS an excellent 6 room, 3 bedroom MacGregor built stucco home, beautifully decorated, plus, 2 spacious basement rooms. An ideal home for large family. In addition, there's a modern 3 room apartment in building in rear, plus 2 gar garage, and storage rooms. Ideal for in-law apartment, or can be legally rented, should bring about $70 per mo.

Albany Hill Lots

75x100 UPSLOPE LOTS, offering beautiful view of the Berkeley Hills. Can easily build on here, and these are priced at way below price of comparable lots, at only $3300.

Two Fourplexes

TWO beautiful modern four-unit apartment buildings, totaling 8 units, side by side, only 2 years old. Each building has 3 3's and 1 - 5-room 2 bedroom unit. They're all rented, and bring in a net of approximaately 9%. 3 room units include electric stove, refrigerator, garbage disposal. Each building includes coin-operated washer and dryer. Can exchange for smaller property, notes or lots. Or, sell with terms.

For Rent

3-ROOM duplex apt., brand new, fine Albany neighborhood, lovely tile sink and bath, only $77.50.

MODERN 3-bedroom, Richmond Aunnex, $110.

Evenings:
Frank Ellsworth ....LA. 6-0755
Ralph J. Bohrer ....LA. 5-3253
Dorothy Boykin ....LA. 5-1070
Dennis Willams ....LA 6-3819

Jerome Blank Realty
1530 SOLANO AVE., ALBANY
LA. 6-4215

For Rent On River

Available After August 28
VACATION HOME. Overlooking San Lorenzo River in the Santa Cruz Mts. 2 bedrooms, large living room and dining area. Opening to large screened porch. Fishing, boating, swimming.

HAYS REALTY
BOULDER CREEK, CALIF.
Ph. FE 8-6688

Attention! Sacrifice!

STUCCO three bedrooms, two baths! Splendid terms! Open Sunday. LA 6-3281.

Adjacent Telegraph Berkeley!

GEORGEOUS clean five and part basement. Near everything! Asking $14,950. LA 6-3281. 43tf

FOR SALE
FRIGIDAIRE 7 cu. ft. Like new. $100. Wedgewood gas stove, like new, $100. Or both for $150. Sacrifice. LA 5-3005. 44

FOR SALE
GMC 1953 ½-ton Pick-up, runs good. Heater. $675 or best offer. LA 5-4084. 44

FOR SALE
REFRIGERATOR, excellentcondition. Full freezing compartment. Used Bendix cheap. BE 2-2620. 44

FOR SALE
DINING room set, 7 pieces, walnut, $75. Frigidaire, $30. Table top stove with heater $15, and miscellaneous. 1053 Santa Fe Avenue, Albany. 44

FOR RENT
GARDEN cottage, $45. Partly furnished. LA 6-4222. 44

FOR SALE
CAMERA, 35mm. Leica model A. $19; Bird cage (plastic) and stand $5; Webster wire - recorder, $27.50. Several pair shoe ice skates $1.00 pr. 15" snare drum, $10; 3 burner camp stove wanted. Phone LA 6-4644. 44

ANNIVERSARY SALE
½-PRICE on all merchandise, summer clothes, swim suits, household articles. BEEHIVE, 5816 College Avenue, Tuesday, Wednesday, Thursday, 1 - 4 p.m. 37tf

King Court

Now is your chance. Price reduced on this lovely 3 bedroom, bath and a half home. Double garage, view, modern architecture.

Walnut Street, El Cerrito

Ranch style 3 bedroom home. 2 baths, electric kitchen. Shake roof, central hall plan, plus unfinished rumpus area.

Hagen Boulevard

The builder's own panoramic view home, with many extras. Beautiful electric kitchen with natural wood cabinets. A family home with barbecue. 4 bedrooms, 2½ baths and a huge rumpus room. Extra large double garage; and lots of cement, cutting down yard maintenance.

For Rent

One bedroom apartment, unfurnished, $70 a month. Adults only.

— Evenings —
Martha Jeans ....LA. 5-5119
Helen Dreyer .... LA 5-4715
Anita Powles ....LA. 6-7889
Al Williams ....OL. 3-1421

AGNES and HARRY A. DUNNE
Realtor
INSURANCE
1537 Solano Ave. LAnd. 4-2408
Evenings LA. 5-5745

Albany Listings Wanted

DUPLEXES, ONE, TWO and THREE BEDROOM HOMES. Albany resident 20 years, now associaated with

W. A. Porter Realty
REALLTORS
2060 ADDISON STREET
KATHERINE McCORMICK
LA 5-3443 Eves. - TH 3-8047 Days

Complete Kitchen and Home Remodeling
ADDITIONS
LICENSED GENERAL CONTRACTOR
Phone R. TONDRE
LAnd. 5-3005
23tf

FOR SALE or TRADE
LEVEL LOT on 21st Street, San Pablo. Fruit trees, all utilitties, multiple zoned. Sell or trade on home. LA 6-7875, BE 2-9239. 44

FOR SALE
CROSLEY Shelvador, 7.5 cu. ft., 1948 model, well kept. Thor mangle ironer, 1947 model, good condition. LA 4-2318. 44

FOR SALE
GIRLS' BICYCLE, 20-inch; girls' ice skates, size 5. LA 5-8055. 44

FOR SALE
TWO table lamps, new. One small bedroom lamp. Hamilton pocket watch, chain. Good condition, $25. LA 5-7959.

FOR SALE
PIANO, Upright. Good condition, recently tuned, $75. LA 5-8736. 1032 Evelyn Ave. 44

FOR SALE
CAMERA, 4x5 Speed Graphic with flash pre-anniversary model, $65. LA 4-3398. 44

FOR SALE
MAS TEA WAGON, two child's hardwood folding chairs, large lamp shade, Johnson baby scales, tennis racket, chrome dinette chair, step-up garbage can. LA 6-8632. 44

FOR SALE
CHERRY drop-leaf table, seats eight; Frigidaire automatic washer, excellent condition. 436 Boynton Ave., Berkeley. 44

FOR SALE
BUILDING north east cor. of Kains and Washington total price $9500. Swell chance for handy man to make himself a nice home in the center of Albany. SEVERY REALTY, LA 4-5715 or LA 6-7328. 44

McCivello
TAILOR
1284 SOLANO at KEY ROUTE
Specialized in changing double breasted coats to single breasted, although carrying on a general tailoring trade for ladies and men.
OPEN 9 to 5:30
MONDAY - SATURDAY

Summer Special!!

ALBANY DUPLEX — Just off Solano Avenue, 2 bedroom unit with fireplace, 2 room rear unit, 2 car garage, 6 years old—small lot for easy upkeep. $16,500. Evenings, Ed Wright, LA 5-0747.

Tomorrow What ??

ENJOY Your Own Home TO-day!!! You can live in THOUSAND OAKS near stores, schools, churches, bus and F trains. 6 room home, 3 bedrooms, playroom, double garage, level entrance and Golden Gate view. $22,500. Evenings, Dave Permar, LA 6-2682.

New - All - New

TO BE BUILT in Kensington, 2 bedrooms, studio type, electric kitchen, marine view. Plans in our office, $19,500. Ask for Ed Wright, LA 5-0747.

Home of the Week

JUST LISTED — A beautiful 2 story Mediterranean home. One block East of Arlington. Best area in North Berkeley. Landscaped lot. Trees and lawn. 61x156 living room extends into den with French doors. Opening into garden. 3 EXTRA LARGE BEDROOMS, 2½ BATHS. ALL ROOMS ARE LARGE. Maids quarters and basement. 2 car garaage. Wonderful view. YOU SHOULD MAKE AN APPOINTMENT TO SEE THIS TODAY!! PRICE $28,000. Evenings, Dave Permar, LA 6-2682.

Close In

ON COLUSA AVENUE. In NORTHBRAE — Only 2 blocks to Solano shops and bus. Six rooms, 2 full baths, wired 220, BAY VIEW!! $21,000. Call Ed Wright, LA 5-0747.

Level Entrance

To this NEW contemporary style 3 bedroom and 2 bath home in the El Cerrito Hills. Beamed ceilings, electric kitchen, semi-finished rumpus room. Surrounded by Pine Trees and MARINE VIEW. $24,500. Evenings, Ed Wright, LA 5-0747.

R. H. Witherspoon
REALTOR
"On Solano Since 1923"
1865 SOLANO AVENUE
LAndscape 6-3222

HEATING
FRASER FURNACES
ASK FOR
Free Estimates
Lowest Prices Now
Guaranteed by
Licensed Contractors
BISE FURNACE SERVICE
Cleaning and Repairing
1075 Stannage Ave. Albany
LAnd. 5-7418

PAINTING
Exterior or Interior
REASONABLE PRICES
Free Estimate
NO JOB TOO SMALL
LA. 5-2423
18tf

STAN YOUNG
REALTOR
1506 Solano Ave.
ALBANY
LAnd. 6-8052
Sales People
STAN YOUNG ....LA. 6-5629
BEVERLY DAWSON LA. 4-4776
RUTH MEYERS ....TH. 3-7808
PHIL KLEIN ....AS. 3-3892

Sea View Drive — El Cerrito

New listing now available for YOU. A newer home with a gorgeous view. Evenings, Mrs. Meyers, TH 3-7808.

El Cerrito, $10,950

5 Year old darling home—close to shopping and schools. Evenings, Mrs. Meyers, TH 3-7808.

Only $12,500!

Has double garage, enclosed backyard, wall-to-wall carpeting, fireplace and thermostatic heat. Spacious rooms. $8,250 S&L commitment. Evenings, Mrs. Meyers, TH 3-7808.

North Berkeley

Spacious 3 bedroom home now available on Monterey St. Close to San Francisco transportation. Most desirable location. Evenings, Mrs. Meyers, TH 3-7808.

STAN YOUNG
REALTOR
1506 Solano Ave.
ALBANY
LAnd. 6-8052
Sales People
STAN YOUNG ....LA. 6-5629
BEVERLY DAWSON LA. 4-4776
RUTH MEYERS ....TH. 3-7808
PHIL KLEIN ....AS 3-3892

Apartments For Rent

EXTRA LARGE, quiet 4-room apartment with large closets, stove and refrigerator. Freshly decorated. Near all types of stores. Reasonable rent. Not suitable for children. One fare to Oakland, bus to San Francisco one block.

C. H. Eccleston
Realtor
1127 SOLANO AVE., ALBANY
LAndscape 5-8700
tf

ALBANY TELEVISION SERVICE
☆
"There's No Substitute For Know-How!!"
☆
Phone LA. 6-9177
1148 SOLANO
☆
OPEN EVENINGS

The Albany Times
A LEGAL NEWSPAPER
Official Newspaper
Of The City of Albany
And The
Hilltop Mirror
Published Every Friday
1240-42 SOLANO AVENUE
ALBANY, CALIFORNIA
LAndscape 5-1510
LA MAE WILSON, Publisher - Owner
Harold F. Weller -- Editor
BERNICE BLUNDON, A
Subscription rates $3.00 per

RENTAL SPECIALIST
ALBANY—Furnished apartments 2-3-4 rooms, $65, $70, $85, No fee charge
935 Solano Avenue LA

Gaeta Realty Co.
928 SAN PABLO AVENUE
Albany LA. 5-7171 & LA
38 Years in Albany

Nakamura Realty
2602 GROVE STREET
ASh. 3-1516 LA
TWO AND THREE BEDROOM HOMES WANTED FOR YOUR EQUITY. ASh. 3-1516 or LAnd. 5

FOR SALE
MATCHING screen, typewriter, vacuum, clothes for the entire household goods. BEEHIVE 5816 College Ave. Tues., Thurs. afternoons, 1-4.

GUTTER SERVICE
COMPLETE gutter service, gutters and leaders installed, gutters cleaned, sealed, Licensed & insured. Free estimates. Francis Gutter Service, Hillegass. TH 3-0759

RUBBISH—HAULING
CLEANUP service. You call, haul. Berkeley area, OLympic 4-3912. 12 years established.

CASH FOR FURNITURE
STOVES, dishes, old guns, miscellaneous. Any amount. LA TH 3-8116.

WANTED
ELECTRICAL REPAIRS, wiring motors rewound, appliances repaired. Called for and delivered. Licensed electrician. 5-4986.

Bay Cities Agency
1057 Solano at San Pablo
Albany
JOBS?
YES, WE HAVE THE NUMEROUS
Clerical, Technical and Trainee Positions for MEN and WOMEN

yes no
body out-trades
CURT CAMPBELL'S
836 SAN PABLO AVENUE -- ALBANY
-nobody can!
HIGHEST TRADES—volume dealing permits highest trade-in, low markup
LOWEST PRICE—Ford-suggested prices lowest of low-priced three
SMALLEST DOWN PAYMENT
Come in— get into a **New Ford** for least cash difference